

Fundraising
Highlights

Palisades
Partners



2014-2015
**Annual
Report**



Admissions



Student
Life



Service



Donors



Capital
Campaign



13120 Grand Palisades Parkway
Charlotte, NC 28278
Phone: 704.583.1825
info@pescharlotte.org
www.pescharlotte.org



From the Head of School

Dear Palisades Episcopal School Community,

At Palisades Episcopal School, we begin every day with Morning Meeting where students and teachers gather together in fellowship to prepare for the day ahead. These gatherings are important ways that we build community and express appreciation for each other and the learning experiences we enjoy every day.

I would like to take this opportunity to express my appreciation to all of you who have supported PES over the past year. As you will see in the following pages, there are many ways to positively impact our school community. Many of you responded generously when asked to give to the Annual Fund, support the Gala, contribute to our Capital Campaign, or give freely of your time and talent in support of our School. This Annual Report is just one way we express our sincerest thanks. Please know that your support benefits every student, every day, and is deeply appreciated.

Warmest,



Kerin S. Hughes
Head of School

Palisades Episcopal School is a school honoring Christ and committed to providing a classical education challenging the mind, body and spirit.





A Profile of our Students

2014-2015 School Year

Enrollment

Enrollment by the numbers:

154 students / 32 new students

Where PES Families Live:

69% live in North Carolina

31% live in South Carolina

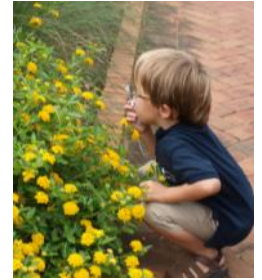

Diversity

PES offers a community that is ethnically, religiously and socio-economically diverse.

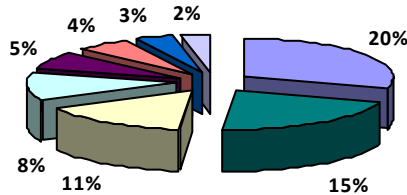
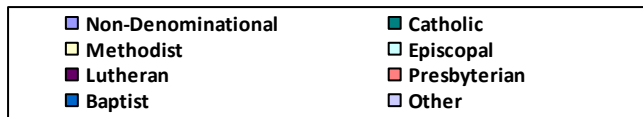

17% of budget allocated to financial assistance & merit scholarship awards.

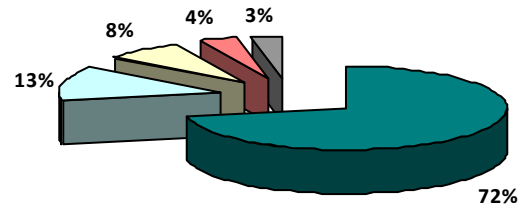
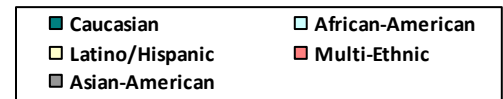

Achievements

Our students excel at PES and beyond!

- ★ 34 of 57 students qualified for the Duke Tip Talent Search.
- ★ PES ranks in the 95th percentile nationally based upon national test scores.
- ★ 90% of Middle School students participate in Middle School athletics.
- ★ 76% of our students participate in the annual musical.
- ★ All graduates are accepted to their first-choice high schools.

Service

100% of our students participated in 100+ hours of community service work.

At PES we are committed to connecting the head to the heart - to guiding our students as they blend what they learn and what they believe. Students are taught to understand the impact they have on others and to find ways to make a positive difference in the world.





Financial Profile

2014-2015 School Year

Fundraising



Every day, PES students thrive in an atmosphere of stability and opportunity which is the result of exceptional financial leadership by our Head of School and Board of Trustees, along with the spirit of generosity and commitment shared by our entire community.

Philanthropic support to PES plays a critical role in augmenting tuition revenue to help make our exceptional teachers, extraordinary students, competitive athletics, unbounded experiential learning, awe inspiring arts, and scholarship programs possible.

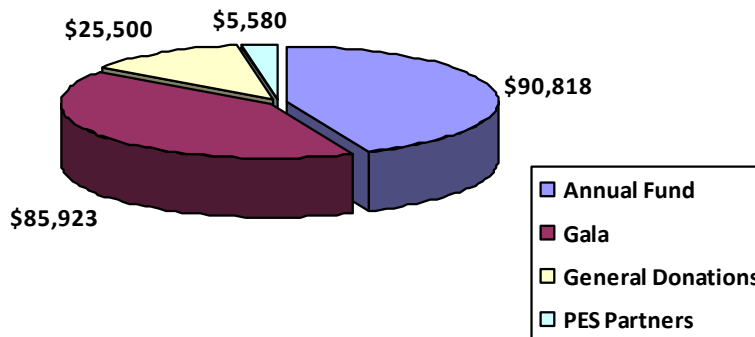

Capital Campaign



To date, over \$1.2 million has been raised towards the \$2 million capital campaign goal for our new facility - The Kathryn and Peter Browning Recreation Center. On May 20, 2015, donors, families and staff were in attendance as ground was broken on this new building. Construction will be completed by January 2016.





Thank You to Our Annual Fund Donors

2014-2015 School Year

Thanks to your gifts we met and exceeded our Annual Fund goal!

Anonymous++
Ms. Barbara R. Alford
Dr. Carmen Antezana
Mrs. Amie Berryhill
Mr. and Mrs. Robert Bertram
Mr. and Mrs. Chad Bordeaux
Father Josh Bowron
Mr. and Mrs. John Brannen
Mr. Robert Breslin and Mrs. Kathleen Dooley-Breslin
Mrs. Katie Bridgeman
Mr. and Mrs. Peter C. Browning
Mr. and Mrs. David Clark
Ms. Sybil Cohn
Mr. and Mrs. James Coletti
Mr. Jack Coletti
Mr. and Mrs. Adam Collins
Dr. Dagmar and Mr. Michael Collins
Mr. and Mrs. Charles T. Davidson
Dr. Renee and Mr. Brad DeWeese
Ms. Tara Diggs
Mrs. Lauren Doran
Mr. and Mrs. William Dufur
Mr. and Mrs. Kevin Dunlap
Mr. and Mrs. J. D. Eicher
Mr. and Mrs. James Esposito
Mr. and Mrs. Jon Everson
Mr. and Mrs. Roger Fritts
Mr. and Mrs. James Fussell
Mr. Tim Galarde
Ms. Jill Gapp
Mr. and Mrs. James Gardiner
Mrs. Elizabeth Gilbert
Mr. and Mrs. Toby Gilbert
Ms. Elizabeth H. Goff
Mr. and Mrs. Brian Gordon
Mr. and Mrs. Robert Gordon
Mr. and Mrs. Frank Grant
Mr. and Mrs. Jordan Gross
Mr. and Mrs. Christopher Harris
Mrs. Tammy Hay
Mr. and Mrs. Kenneth Hicks
Mr. and Mrs. Denis Hill
Mr. and Mrs. Brett Hock
Mr. and Mrs. William Hodges
Mr. and Mrs. William Hughes
Mr. and Mrs. Alan Humphrey
Mr. and Mrs. Stephan Hyde

Mr. and Mrs. Brett Impens
Mrs. Suzanne Isola
Ms. Scarlett Jarrett
Mr. and Mrs. Derek Johnson
Mr. and Mrs. John Kneas
Mr. and Mrs. Aaron Kneas
Mrs. Jennifer Lail
Mrs. Charlotte W. Lofton
Mr. and Mrs. Fred Lowenbach
Mr. and Mrs. William Maichle
Mr. and Mrs. Richard Manley
Mrs. Toni McIntyre
Mr. and Mrs. Michael McKinney
Mr. and Mrs. Darrin Miranda
Mrs. Marilyn Molen
Mr. and Mrs. Stephen Molen
Mr. and Mrs. Jeffrey Moss
Mr. and Mrs. Charles Moulliet
Mr. and Mrs. Timothy Myrick
Mrs. Eleanor W. Neal
Mrs. Margaret Neill
Mr. and Mrs. Andrew Owings
Mr. and Mrs. Alexander Pietersen
Mr. and Mrs. Steve Pollak
Mr. and Mrs. Craig Puno
Mrs. Erika Rodriguez
Mr. and Mrs. Hiram Saunders
Mr. and Mrs. Steve Shaffer
Mr. and Mrs. Mark Slaven
Mrs. Claudia Snowber-Marini
Mr. and Mrs. Jon Stewart
Mr. and Mrs. Matthew Stovcsik
Mr. and Mrs. Paul Studenovsky
Mr. and Mrs. Aaron Tasin
Mr. and Mrs. Brian Terrick
Mrs. Christine Toll
Mr. and Mrs. Patrick Vasquez
Mr. and Mrs. Craig Wagner
Mrs. Jordan Whitesides
Dr. Stacy Wiegman
Mr. and Mrs. John D. Williams
Ms. Katie Winslow
Mr. and Mrs. Charles Winterer
Ms. Hailee Yurjevich
Mrs. Keri Zaino
Mr. and Mrs. Marc Zeller
Mr. and Mrs. Ray Zerrusen





Thank You to Our Capital Campaign Donors

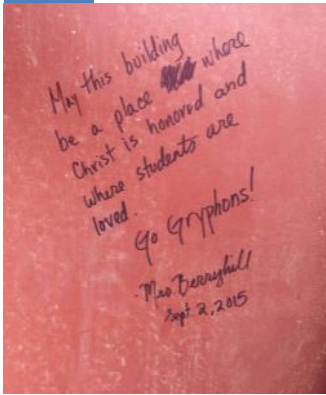

Mr. and Mrs. Peter C. Browning
 Mr. Elliott Close
 Mr. and Mrs. James Coletti
 Mr. and Mrs. Charles T. Davidson
 Dr. Renee and Mr. Brad DeWeese
 Mr. and Mrs. Kevin Dunlap
 Mr. and Mrs. James Fussell
 Mr. and Mrs. Kenneth Gill
 Mr. and Mrs. Jordan Gross
 Mr. and Mrs. William Hodges
 Dr. Stephanie and Dr. Alfred Jackson
 Mr. and Mrs. Aaron Kneas
 Mr. and Mrs. Fred Lowenbach
 Mrs. Eleanor W. Neal
 Nucor Corporation
 Mr. and Mrs. Steve Pollak
 Mr. and Mrs. Mark Slaven
 Mr. and Mrs. Jon Stewart
 Mr. and Mrs. Brian Terrick
 Mr. and Mrs. Travelle Wharton
 Mr. and Mrs. John D. Williams



Each class at PES will have the opportunity to leave their “mark” on the new building. Pictured is the 8th Grade after signing the steel.



Thank You to Our PES Partners

We value our community partners who support our performing and fine arts, athletics, parent education, and community programs.



Hannon-Orthodontics



